

1-1-2001

## Contributors

Follow this and additional works at: <https://newprairiepress.org/oz>



This work is licensed under a [Creative Commons Attribution-Noncommercial-No Derivative Works 4.0 License](https://creativecommons.org/licenses/by-nc-nd/4.0/).

---

### Recommended Citation

(2001) "Contributors," *Oz*: Vol. 23. <https://doi.org/10.4148/2378-5853.1366>

This Back Matter is brought to you for free and open access by New Prairie Press. It has been accepted for inclusion in *Oz* by an authorized administrator of New Prairie Press. For more information, please contact [cads@k-state.edu](mailto:cads@k-state.edu).

## Contributors

Principal of Allied Works Architecture, **Brad Cloepfil** founded his Portland-based firm in 1994. He received his BArch from The University of Oregon and his MArch from Columbia University. In addition to his own practice, Cloepfil has worked in the Los Angeles office of SOM and in Switzerland with Mario Botta. Under his direction, Allied Works Architecture has won numerous design awards and competitions. Current projects at Allied Works include several private residences on the West Coast. In addition, Allied Works is also in the process of completing construction documents for the Forum for Contemporary Art, a new art museum in Saint Louis located on a site adjacent to Tadao Ando's Pulitzer Foundation for the Arts.

**Winka Dubbeldam** is the principal of Archi-Tectonics in New York, which she founded in 1994. She is Adjunct Assistant Professor of Architecture at Columbia University and at the University of Pennsylvania. She has taught and lectured at numerous Universities in Europe, the United States, and Canada. In 2000 she participated in the Archi-Lab 2000 conference and exhibit in Orleans, France. Along with her monograph published in 1996, her work has been featured in the periodicals *A+U*, *Space*, *World Architecture*, *Interior Design*, and *Elle Decor* and the books *Waterwerk*, *Techno-Fiction*, *Lofts & Apartments in NYC*, *Hybrid Space*, and *10 x 10*.

With her office, she has constructed a variety of projects in New York and abroad. Dubbeldam is a graduate of the Institute of Higher Education, Faculty of Arts & Architecture, Rotterdam; The Academy of Architecture, Rotterdam; and received a masters degree from Columbia University in 1992. She has previously worked in several offices in Holland as well as in the offices of Bernard Tschumi and Peter Eisenman.

**Michael A. Fox's** work is concentrated upon responsive architecture in the most general sense, with specific inquiry into intelligent kinetic systems. The motivation for such an agenda lies in extending current trends in intelligent environments to affect physical architectural spaces. Intelligent kinetic systems in architecture are centered on the issues of embedded computational infrastructures, human and environmental interaction, physical control mechanisms, and the processes of architects designing such systems. He has served as a personal assistant to engineer and inventor Chuck Hoberman in New York working on the design and model construction of large-scale kinetic structures. As a design team leader for Kitamura Associates in Tokyo, Japan, he continued to explore kinetic functions as a design strategy for making spaces flexible, adaptive, and multi usable. Since 1998, Fox has directed the Kinetic Design Group at the Massachusetts Institute of Technology, an interdisciplinary

research group focused on applying responsive kinetic design. He currently teaches a graduate course on Intelligent Kinetic Systems at MIT. Fox received a professional degree in architecture from the University of Oregon in 1991 and a SMArchS from MIT in 1996. His work has been featured in numerous international publications as a balance of academia and the private sector, through lecturing, research, and design.

During **Wes Jones's** years at Holt Hinshaw Pfau Jones, the firm rose to national prominence for its technologically inspired work. His designs for completed buildings and theoretical projects have received acclaim for their "critical manipulation of technology," and the "engaging contemporary experiences" they create. His eight *Progressive Architecture* Design Awards include recognition for the Astronauts' Memorial at the Kennedy Space Center and the South Campus Chiller Plant for the University of California at Los Angeles. Current projects in his own practice, Jones, Partners: Architecture, include the India Basin Technology Center, an office and telecom building in San Francisco, and the Silverlake Lofts, a prototypical triplex in Los Angeles. A recipient of the Rome Prize in Architecture, Jones has lectured widely, and has served as visiting professor in the schools of architecture at Harvard, Princeton, IIT, Columbia, UCLA, and Ohio State University.

**Robert Kronenburg** is an architect and senior lecturer at the University of Liverpool School of Architecture and Building Engineering, United Kingdom. He has written for the *Architects' Journal*, *Building Design*, *Architectural Design*, and *Fabrics Architecture* and contributed to the *World Encyclopedia of Vernacular Architecture* edited by Paul Oliver. His books include *Houses in Motion: The Genesis, History and Development of the Portable Building*, *Portable Architecture*, *FTL: Softness Movement and Light* and he is editor of *Transportable Environments*. He is currently preparing a new book, *Spirit of the Machine*, which examines the influence of tectonics on the generation of architectural form. Kronenburg is a Fulbright Fellow and in 1998 received a visiting fellowship at Saint Johns College, Oxford University. His research has received support from the Building Centre Trust, London and the Graham Foundation, Chicago. He has been a guest lecturer at universities in Europe and the United States and contributed to a range of programs for BBC Radio. In 1998 he was curator of the major exhibition, *Portable Architecture*, held at the Royal Institute of British Architects architecture center and the touring exhibition *Spontaneous Construction*.

**Ted Krueger** is a professor of architecture at the University of Arkansas. He received his BA in sociology from the University of Wisconsin and his masters in architecture from the University of Columbia in New York. He

has lectured extensively in the United States and abroad. Krueger has recently been published in *Convergence*, *Digital Creativity*, and *Architecture*.

**Kas Oosterhuis** received his architectural training at the Technical University, Delft, the Netherlands, and at the Architectural Association London. While in London he lived and worked in the Studio Theo Van Doesburg. Oosterhuis has been published and has lectured widely in Europe and the United States. In addition, he is a founding member of the Attila Foundation. In 1997 Oosterhuis opened his office, Oosterhuis.nl, and has completed several projects, including the Saltwaterpavilion and the on-line Variomatic housing catalogue.

**Renzo Piano** was born in Genoa on September 14, 1937, to a family of builders. He graduated from the School of Architecture at the Milan Polytechnic in 1964. Between 1965 and 1970 he worked with Louis I. Kahn, in Philadelphia, and Z.S. Makowsky in London. He has numerous works in Europe and the United States. His collaboration with Richard Rogers dates from 1971 (Piano & Rogers). In 1977 he formed a partnership with Peter Rice (Atelier Piano & Rice). He currently has offices in Genoa and Paris under the name Renzo Piano Building Workshop.

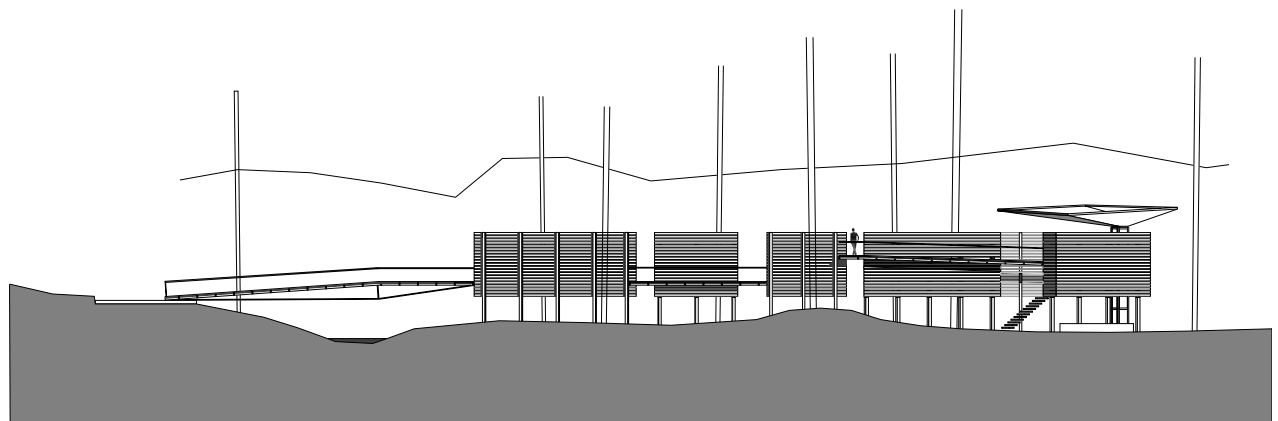

*A forest site, section through proposed project by Brad Cloepfil*

## Donors

### Underwriters

Bruce and Debbie Crittenden  
Devine deFlon Yaeger, Inc.  
Robert and Dixie Junk,  
JUNK Architects

### Benefactors

Brent Bowman and Associates,  
Architects, PA  
Jim Counts  
Joan and Kirk Gastinger, FAIA  
Michael and Elizabeth Huele  
HNTB Architects Engineers  
Planners  
Sager Dental Associates, PA  
Craig Schultz and Kathy Troutfetter  
Raymond Streeter

### Patrons

Bill and Lisa Farris  
Rick and Penny Forsyth  
Gibson, Mancini, Carmichael and  
Nelson  
GLPM Architects, Inc.  
Horst, Terrill & Karst Architects, PA  
Mark Horton/Architecture  
Lillian and Eugene Kremer  
McCluggage VanSickle & Perry  
Jo Ann Myers  
Office of the President,  
Kansas State University  
Office of the Vice President for  
Institutional Advancement,  
Kansas State University  
Erik Stefan Rogers  
RTKL Associates Inc.  
Gregory L. Stock, AIA  
Varney's Book Store

### Donors

Stephen N. Abend  
Robert Burnham  
Curtis Cassel  
Mark Eric Chaney  
Robert Condia and Wendy Ornelas  
Shawn Daniels  
Sophie Davies  
The Ken Ebert Design Group,  
Architects  
Dean of Education,  
Kansas State University  
Sarah Gibson and Brent Crittenden  
Barry J. Greenberg  
Linda Hall  
John Haselbauer  
David Hecht  
Daniel Herr and Anne O'Neill  
John Hill  
Jeremy M. Hinton  
Tim Hossler and Ann Shadle Hossler  
GRAPHICMACHINE, inc.  
Karl A. Kaufman  
Mark and Cydney McGlothlin  
David and Kate Meis  
Kimberly Murphy  
Stanley Parks  
Prigmore Krievins Haines Limón  
Architects, PA  
Jeff and Tracy Prose  
Martin (Tony) Rangel, AIA  
Michael and Marty Schnaare  
Daniel A. Schneider  
Schwerdt Design Group, Inc.  
Frank Scicchitano  
Ron Stallbaumer and Sarah Baird  
Joy Swallow and Brian Ball  
Paul and Lisa Wilhelms  
Kevin Wineinger and Michelle  
Hendrickson

### Friends

Barbara G. Anderson  
Phyllis E. Anderson  
William R. "Andy" Anderson  
Robert M. Arens  
Patrick E. Beaton  
Travis and Kristin Bechtel  
Bernita Beikmann  
Joseph N. Biondo  
Kyle A. Bruns  
Anthony and Carole Chelz  
William Chilton  
Claflin Books and Copies  
Robert J. Claybaugh AIA  
Todd Colton  
Christopher Crabtree  
Garrett Cress  
Brett M. Delmez  
Don D. Depew  
Chris and Kelly Duepner  
Lynn Ewanow and  
Laurence A. Clement, Jr.  
Christopher Fein  
Robert A. Fiester  
Daniel Fisher  
Greg Foster  
Shawn Gehle and Erin Hughey  
Scott M. Gustafson  
Russell Hamlet  
Matthew L. Hamm  
Jeff Head  
Kevin C. Heath  
Steven and Cathi House,  
House + House Architects  
Eric T. Jay  
Jeni Kardinal and Frank Hyde  
Jeffrey T. Keas  
Lance and Melanie Klein  
David Koe  
Darrin Krumpus

Stan J. Landwehr  
Patrick and Carrie Lenahan  
Christine and Bruce Leonard  
Chet and Robbie Lockard  
Richard Longstreth  
Robert A. Love  
James McCullar, FAIA  
Richard D. McDermott, AIA  
Donald and Jane McGlothlin  
Cynthia Morales  
Justin Murray  
Richard Myers  
Lyn Norris-Baker  
Larry Parke  
Richard Pohlman  
Brian and Kristia Poppe  
David L. Rienstra, Jr.  
Aaron Schaefer  
Mark Schwartzkopf  
Bryan and Lois Sechrist  
Shaughnessy Fickel and Scott  
Architects  
Ian Sinnett  
Douglas E. Stevens, AIA  
Bennet H. and Kelly C. Stindt  
Rick and Nancy Suda  
Mary Susan and Dean Sutton  
Kyle D. Thiel  
Jason Tippie  
Thomas Waggoner  
Don Watts and Carol Martin Watts  
James and Diane Wineinger  
Gregory Worley

Oz is underwritten in part with funds  
from the Kansas State University Fine  
Arts Fee